

SABEL 28 (QLD)

BEDS 4 BATH 2.5 CARS 2 SQUARES 27.7

| AREAS: | |
|-----------------------------|-----------------------------|
| 1. GROUND FLOOR LIVING AREA | 90.11 |
| 2. FIRST FLOOR LIVING AREA | 115.39 |
| 3. GARAGE | 38.72 |
| 4. ALFRESCO | 10.62 |
| 5. PORCH | 2.45 |
| TOTAL AREA | 257.29 m² |

| | |
|----------------|---------|
| OVERALL WIDTH | 7.40 m |
| OVERALL LENGTH | 22.39 m |

* SUBJECT TO COUNCIL CONDITIONS

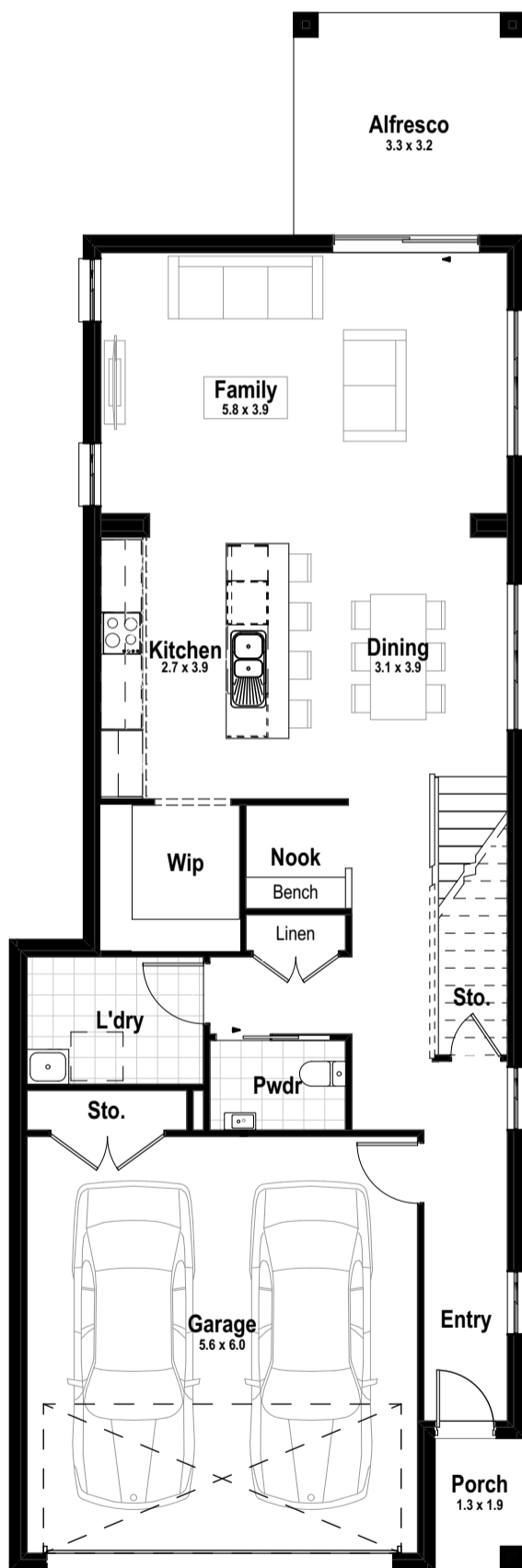

GROUND FLOOR

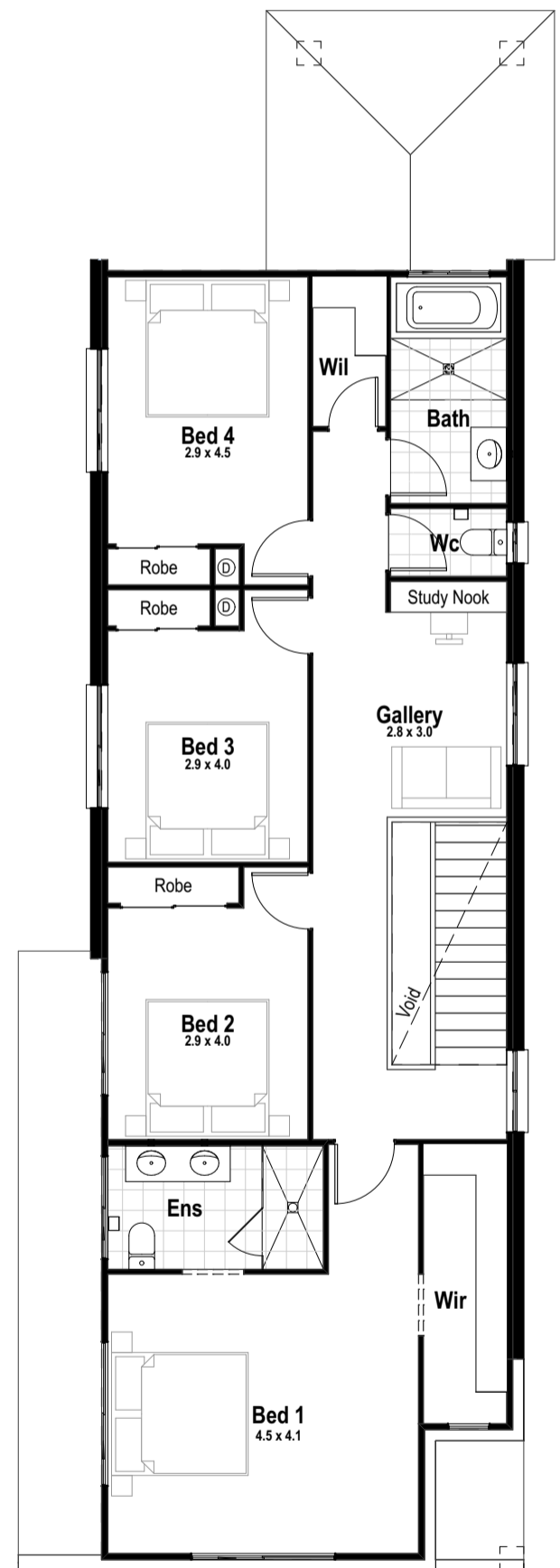

FIRST FLOOR

NOTES:

*THESE PLANS ARE COPYRIGHT OF HUDSON HOMES

**FLOOR PLAN BASED ON CLASSIC FACADE AND WILL ADJUST FOR ALTERNATIVES